

Sec. 2

Sec. 1.

marked this point  
676.9 ft. N.

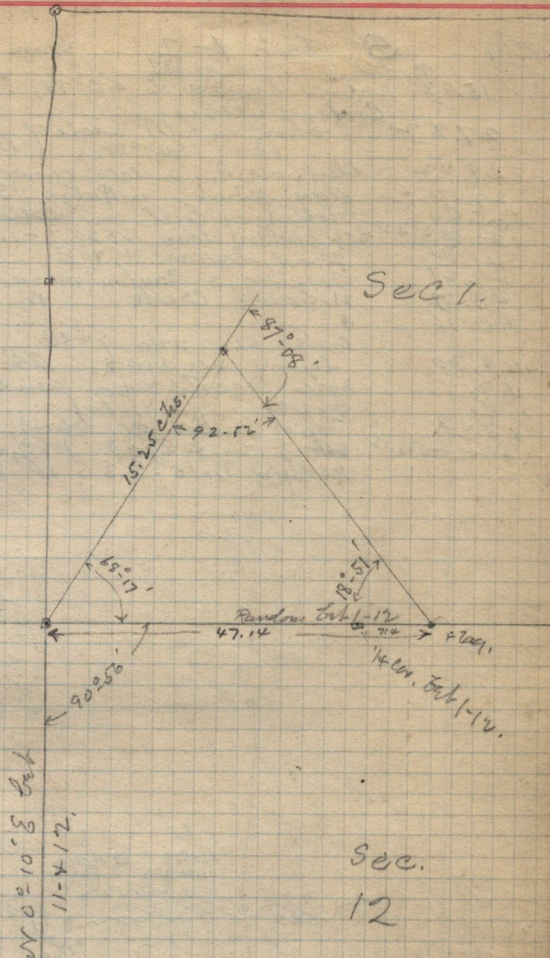

Sec. 12

Sec. 11.

Lot gain 18251	=	9.609326
ac	=	0.490674
buy 92-52	=	9.799456
buy 15.25	=	1.183270
47.14	→	1.673400

Monday Aug. 19-1896.

Mon. zone bet Sec 2 1-12, bet at E. side ascending

- 60 ridge N4 S
- 22 timber brush
- 2.30 lean brush
- 5.60 ridge S.
- 9.77 narrow timber brush
- 26.61 lean brush
- 28.00 ridge N 45° W. original line, 3. feet Cedar Canyon
- 40.00 bet. dry sand blow 15-10-8 50 md stone
- 50.70 bottom hill
- 72.71 road N 45° W.
- 85.40 dry brush bed
- 95.10 high to ascend W. side of 3. feet Cedar Canyon
- 105.10 top ridge bet ridge N. 5° E. about 1000 ft above bottom of Canyon
- 115.10 bet ridge N. 5° E. about 1000 ft above bottom of Canyon